

செ.பெ.வ.கு. (19) எண்
23/11/18

A/B

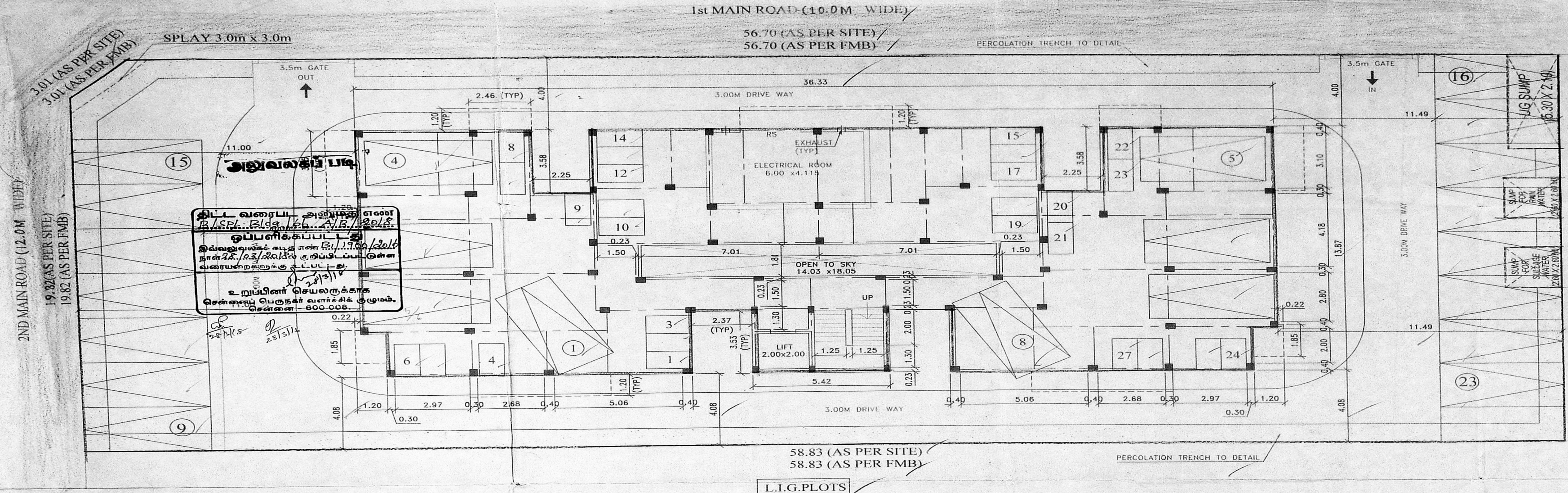

SITE PLAN CUM STILT FLOOR PLAN

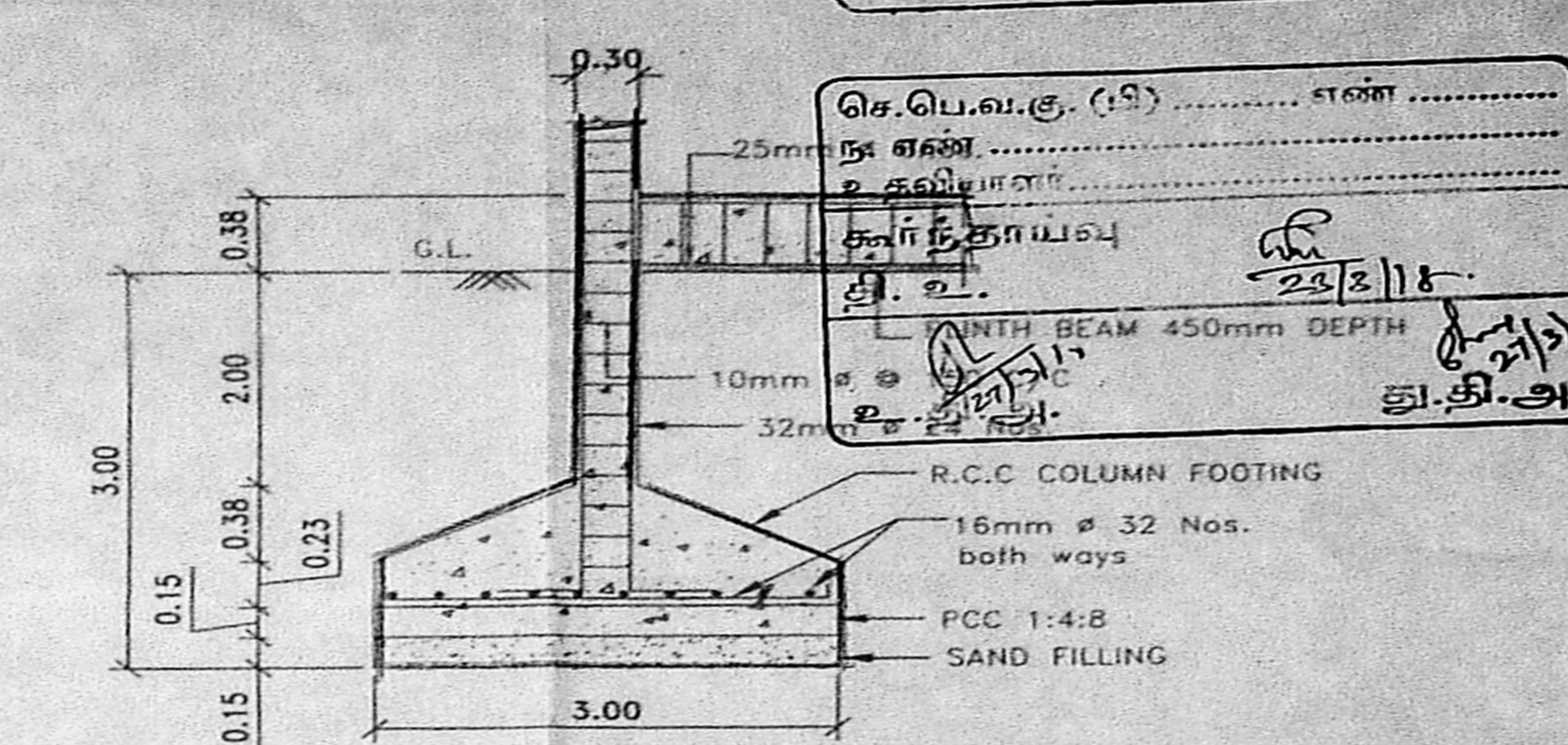

SECTION-R.C.C. COLUMN

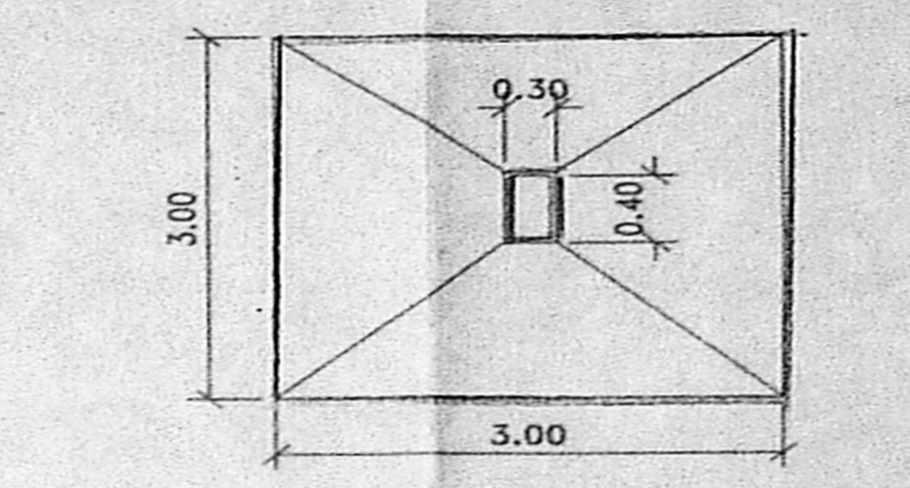

COLUMN FOOTING PLAN DETAILS

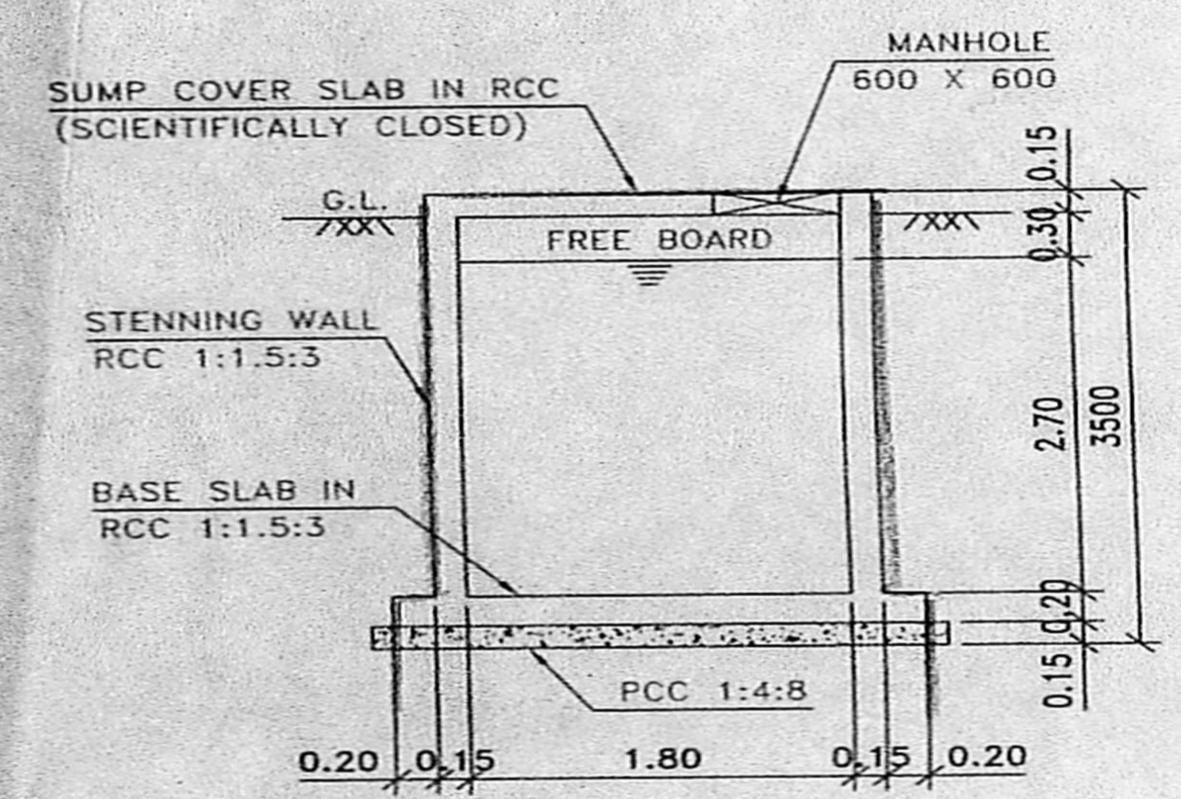

SECTION A-A'

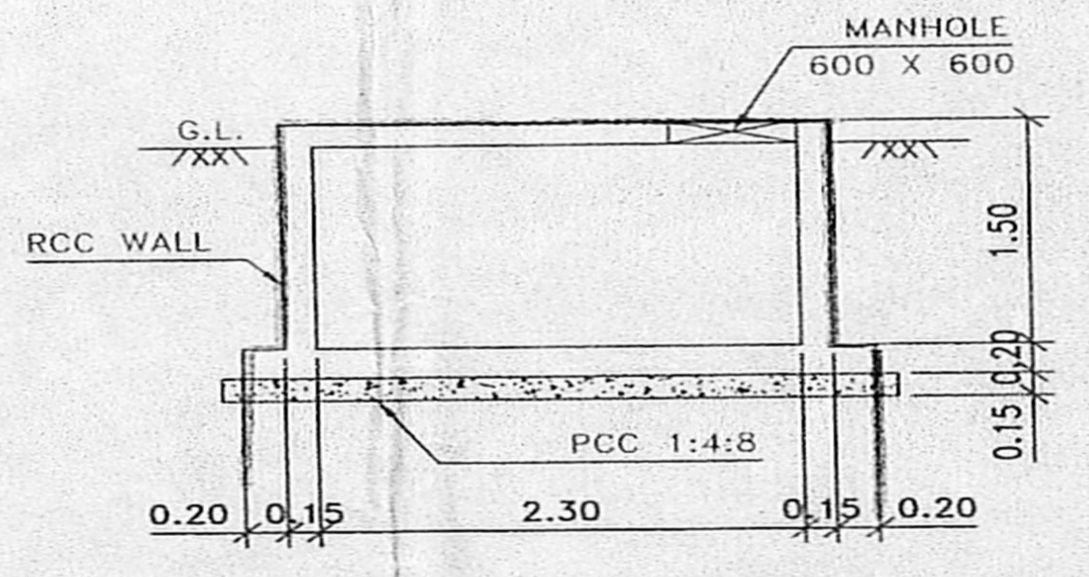

SECTION B-B'

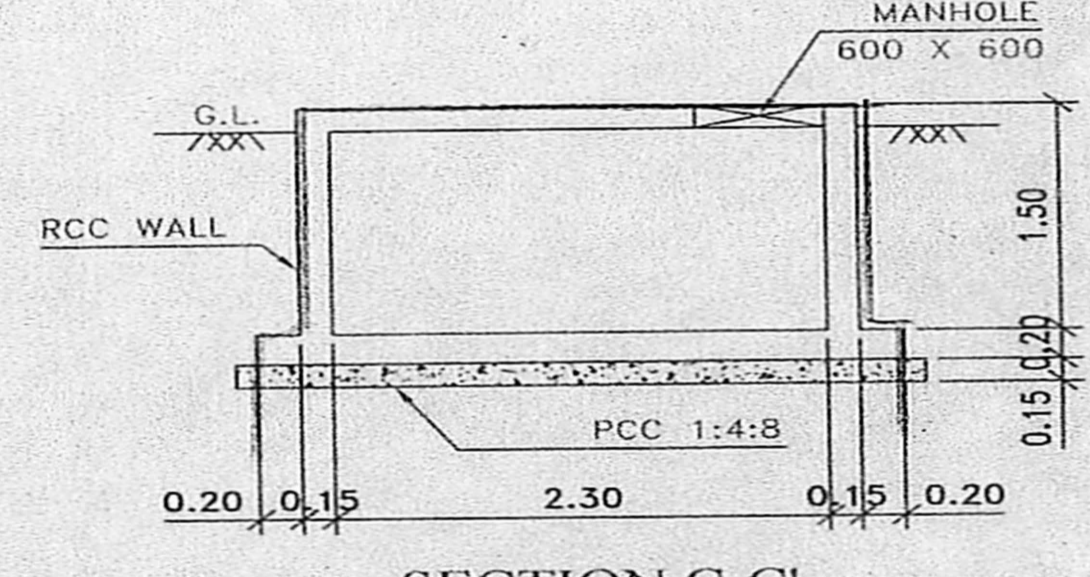

SECTION C-C'

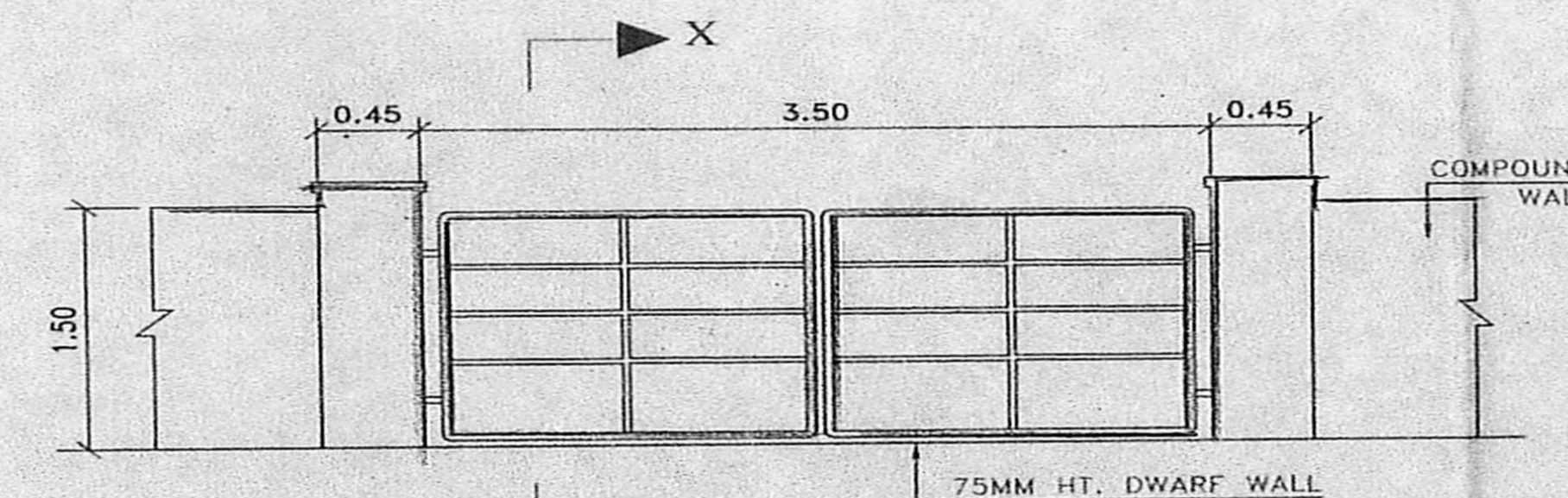

DETAILS OF GATE WITH DWARF WALL (NOT TO SCALE)

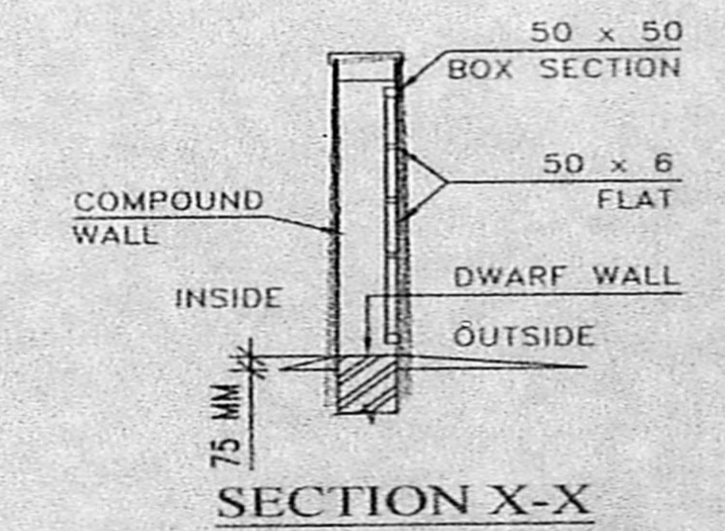

SECTION X-X DWARF WALL WITH GATE SECTION (NOT TO SCALE)

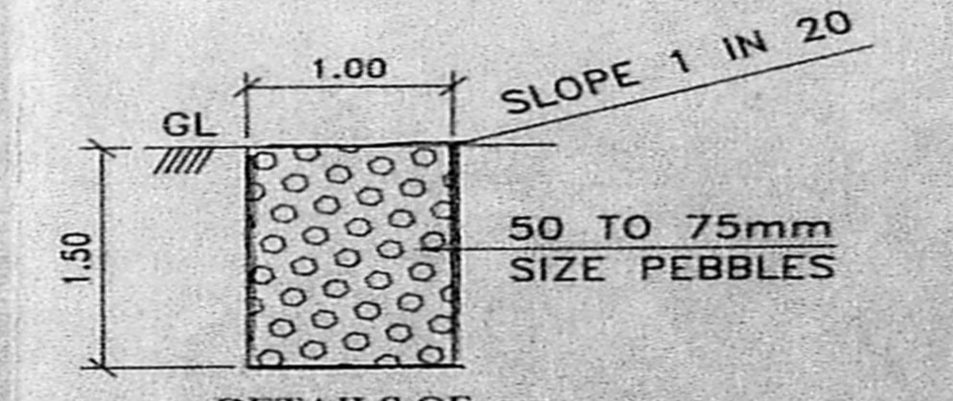

DETAILS OF PERCOLATION TRENCH (NOT TO SCALE)

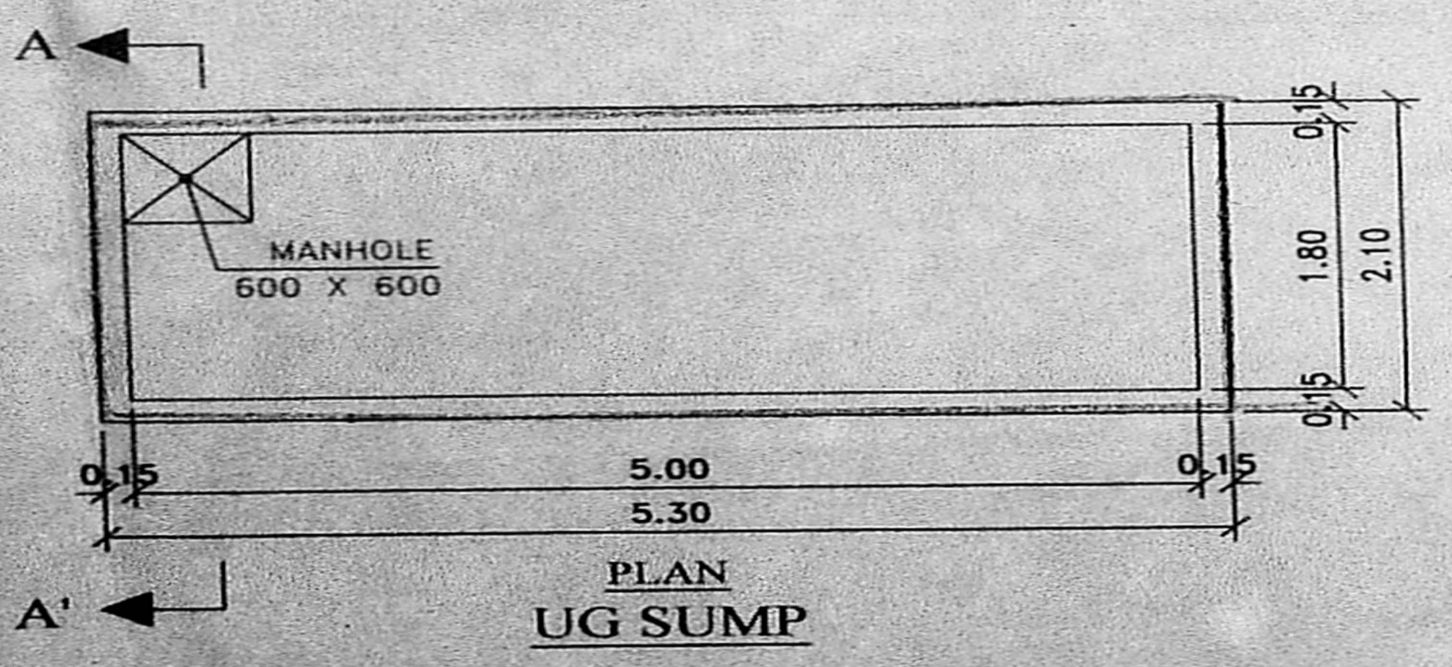

PLAN UG SUMP

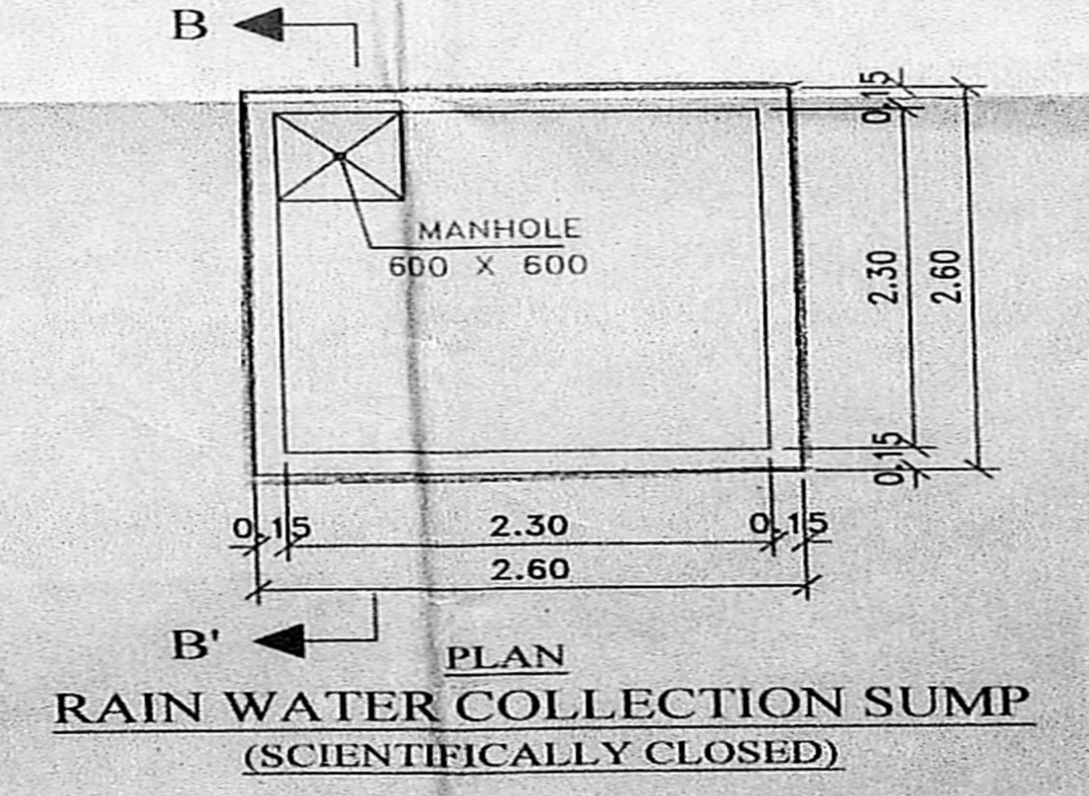

PLAN RAIN WATER COLLECTION SUMP (SCIENTIFICALLY CLOSED)

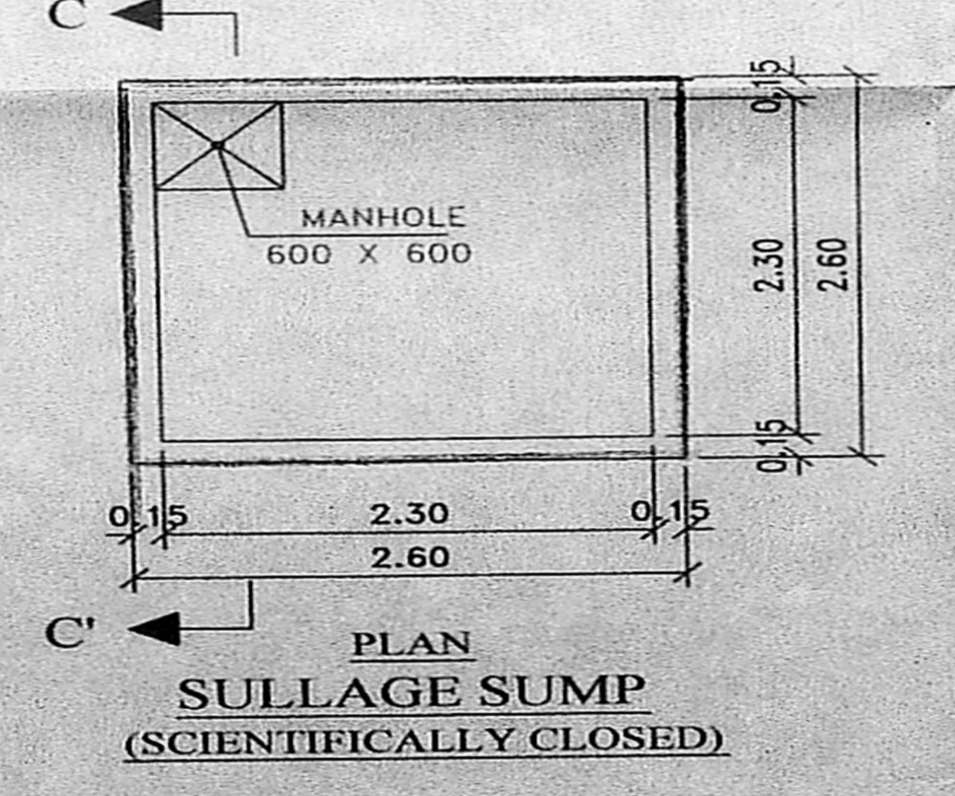

PLAN SULLAGE SUMP (SCIENTIFICALLY CLOSED)

| | | |
|--------------|----------|----------|
| COLOUR INDEX | | N 2/2 |
| | BOUNDARY | |
| | PROPOSED | |
| | ROAD | |

TAMIL NADU HOUSING BOARD
PLAN SHOWING THE PROPOSED CONSTRUCTION IN PLOT No. R-55, 1st MAIN ROAD & 2nd MAIN ROAD VELACHERY SITES AND SERVICES SCHEME, BEARING S.No.123 PART OF VELACHERY VILLAGE, GREATER CHENNAI CORPORATION, DIVISION No.177, ZONE-XIII
SCALE : 1:100

| | | |
|--|--|--------|
| DRAWN : DIVISION | HEAD SURVEYOR | SD.NO. |
| CHECKED : | | 49 |
| SD/T.SADANANTHAN DT.16.11.15 TOWN PLANNER | SD/R.KUMAR DT.16.11.15 SUPTD.G.ENGINEER(H/Q) | 15 |
| SD/P.SUBRAMANIAN DT.18.11.15 CHIEF ENGINEER(C) | | |

S. Manojan 07.03.2018 ASST. ENGINEER, BESANT NAGAR DIVISION
S. Manojan 21/11/18 ASST. EXE. ENGR. BESANT NAGAR DIVISION
S. Manojan 21/11/18 EXE. ENGR & ADM. OFFICER, BESANT NAGAR DIVISION

திருத்தியமைப்பு
நாள் 9/3/15

செ.பெ.பெ. (சி) எண் 11960/15
உதவியாளர்
கூர்ந்தாய்வு
தி. உ.
உ.தி.அ.

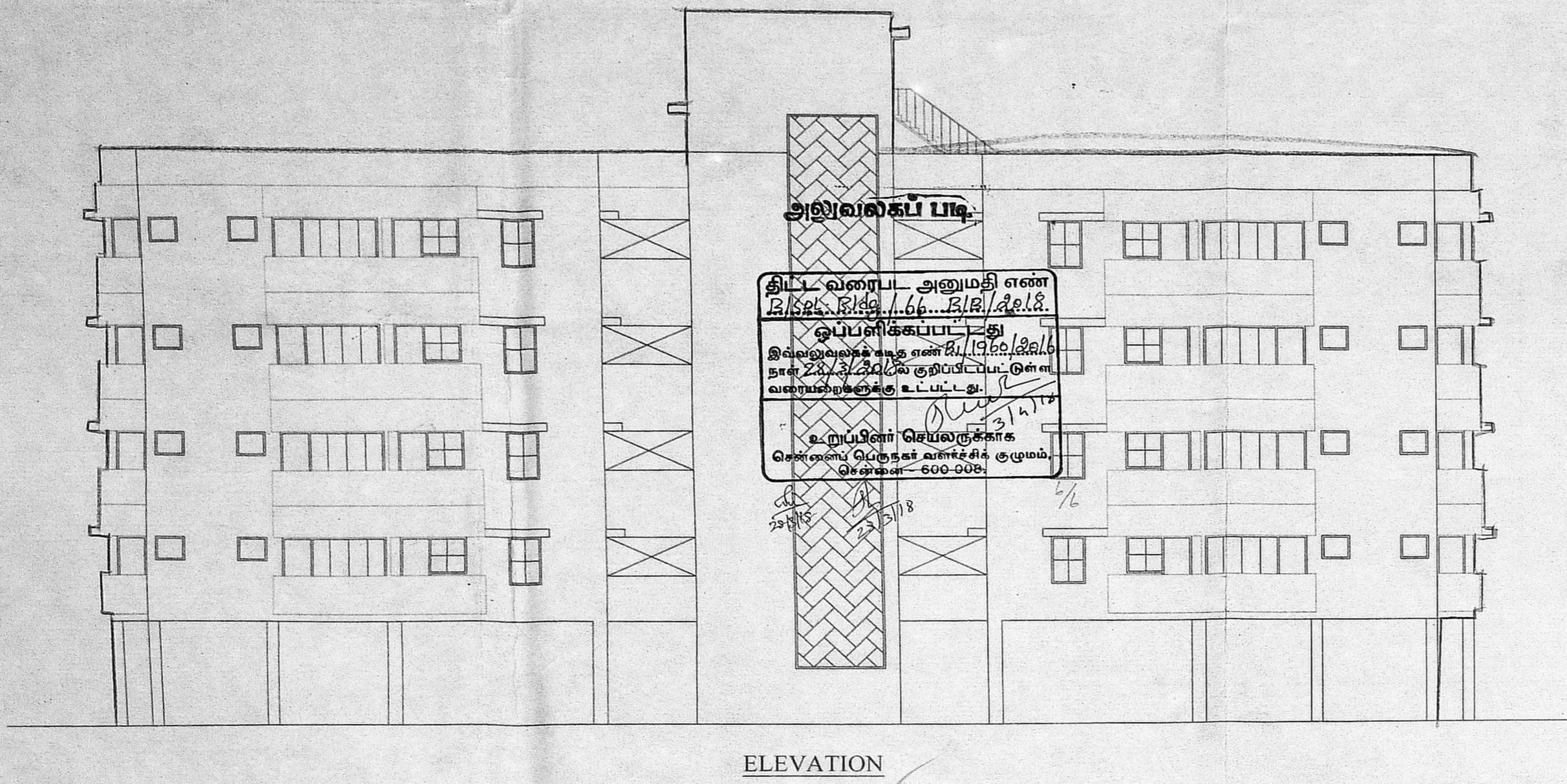

ELEVATION

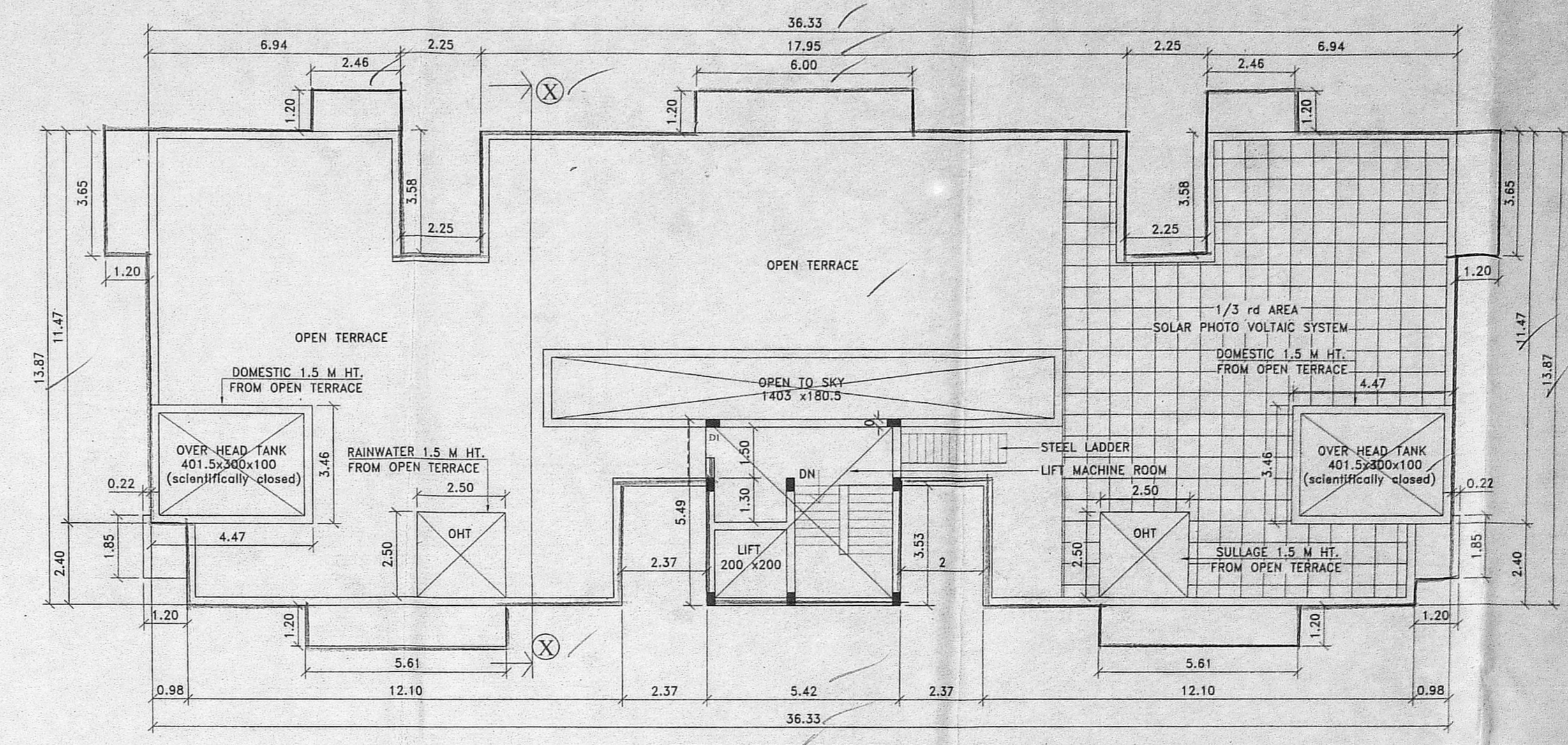

TERRACE FLOOR PLAN

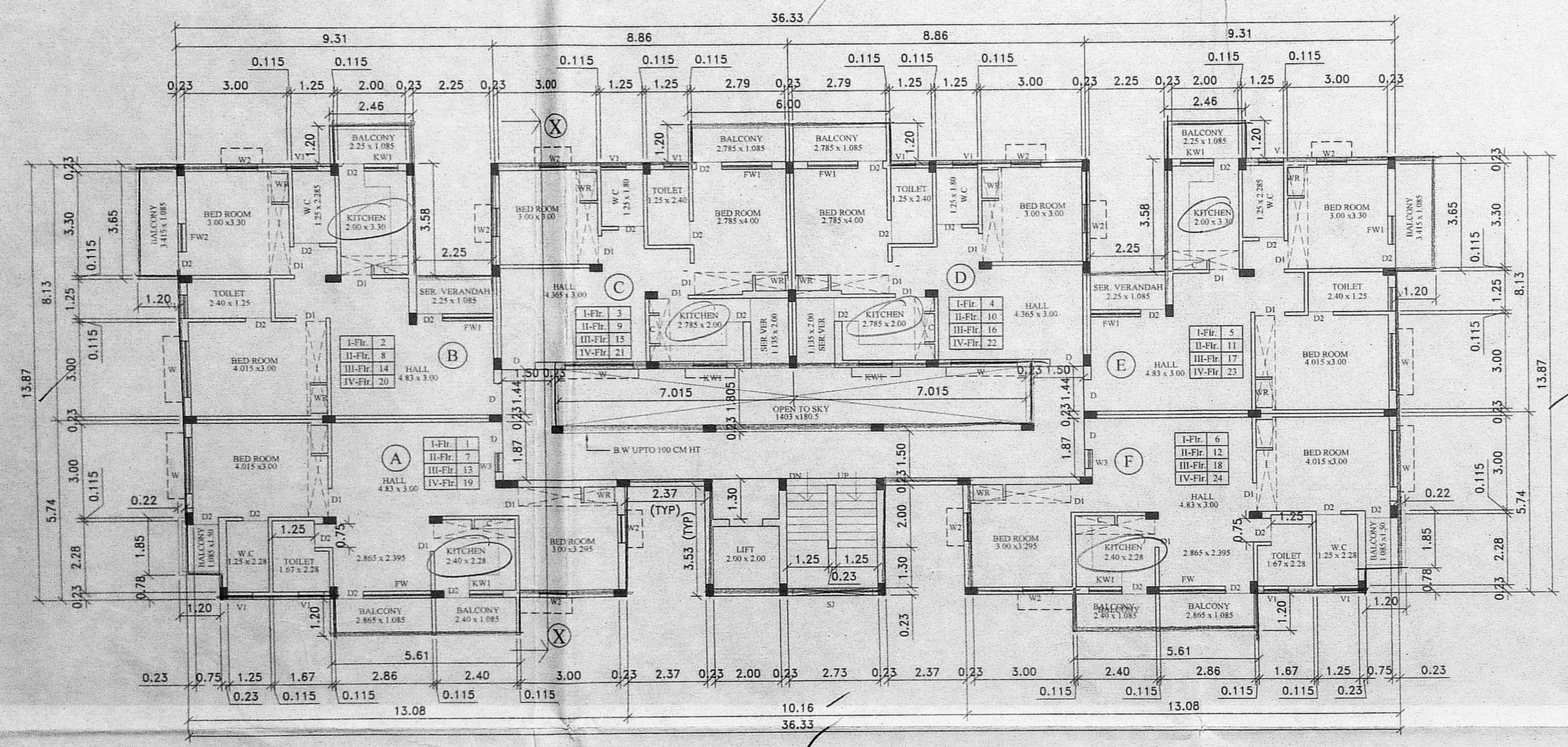

TYPICAL FLOOR (FIRST, SECOND, THIRD & FOURTH FLOOR)

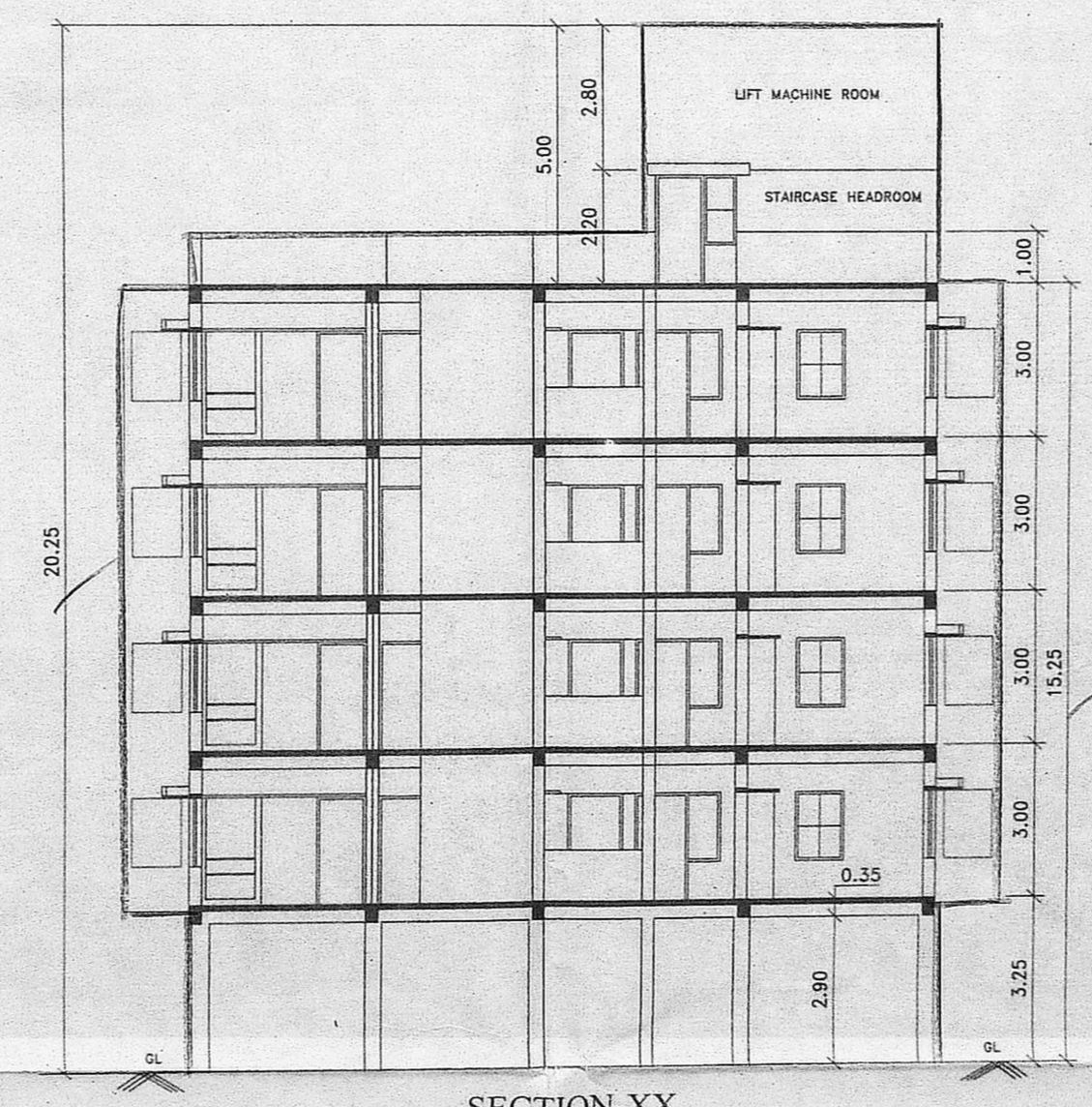

SECTION-XX

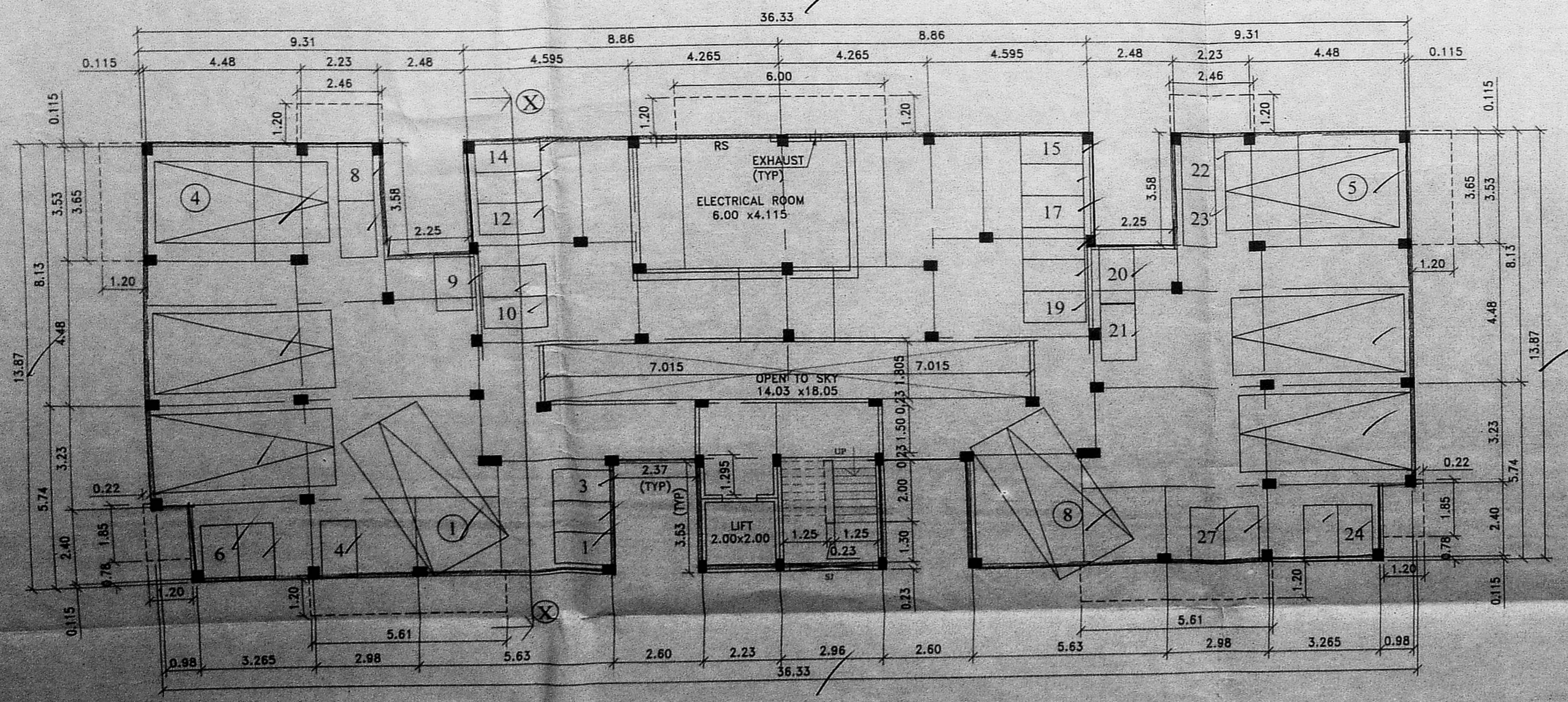

STILT FLOOR PLAN

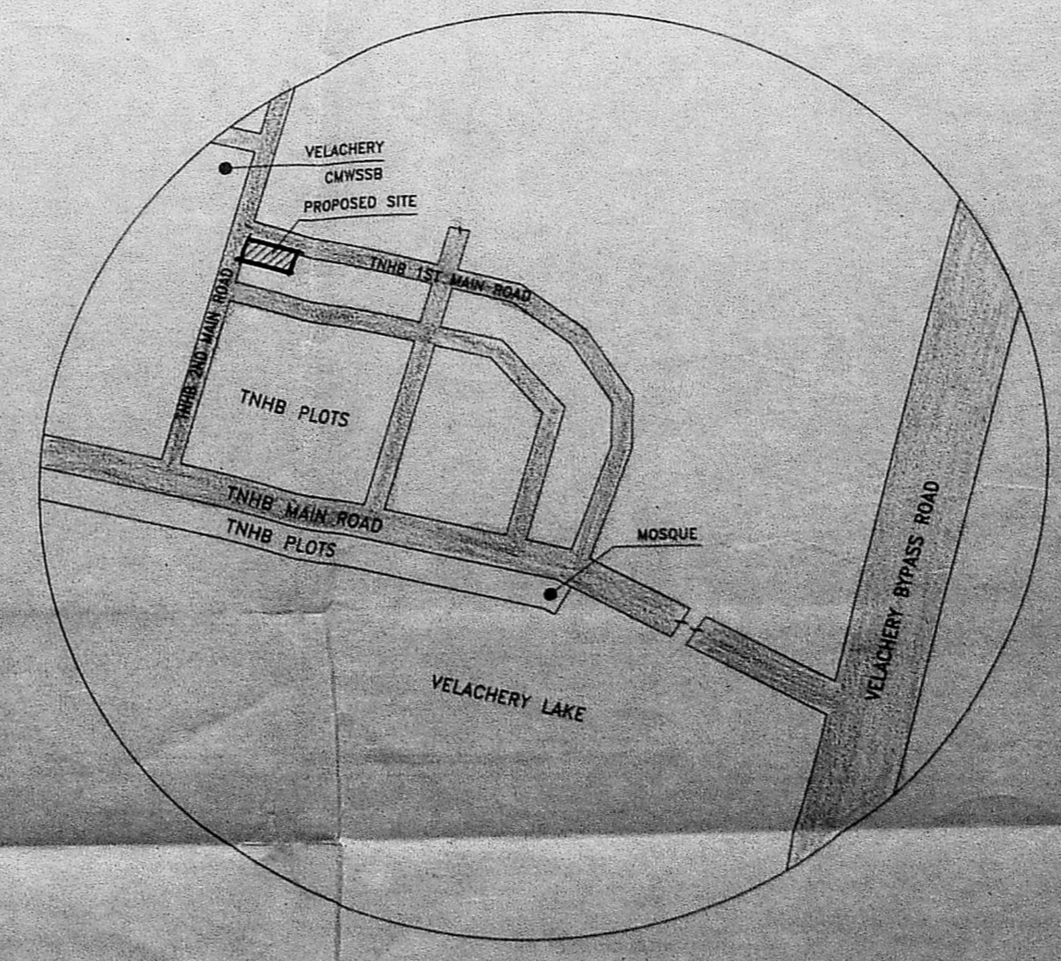

KEY PLAN (NOT TO SCALE)

SCHEDULE OF JOINERY

| | | |
|-----|-----------------------|-----------|
| D | DOOR | 100 x 210 |
| D1 | DOOR | 90 x 210 |
| D2 | DOOR | 75 x 210 |
| W1 | WINDOW | 180 x 135 |
| W2 | WINDOW | 90 x 135 |
| W3 | WINDOW | 60 x 135 |
| KW1 | KITCHEN WINDOW | 100 x 105 |
| FW1 | FRENCH WINDOW | 200 x 200 |
| FW2 | FRENCH WINDOW | 150 x 200 |
| V1 | VENTILATOR (LOUVERED) | 75 x 87 |
| RS | ROLLING SHUTTER | 270 x 240 |

NOTES

- ALL DIMENSIONS ARE IN METERS UNLESS OTHERWISE STATED.
- FIGURED DIMENSIONS SHALL BE FOLLOWED.
- COLUMNS, BEAMS, FOUNDATION ETC. MAY BE ADAPTED AS PER STRUCTURAL DESIGNS.
- WINDOW PANELS SHOULD HAVE TWO LEAVES, LOWER LEAF SHOULD BEARING S.N. 123 PART OF VELACHERY VILLAGE GREATER CHENNAI CORPORATION DIVISION NO. 177, ZONE-XIII
- FOR REFERENCE FILE TV/2554/2015
- FOR REFERENCE FILE NO. 49/15

AREA STATEMENT

| S.No. | DESCRIPTION | AREA (Sq.m) | BALCONY (Sq.m) | (% NON FSI) |
|-------|----------------------------|-------------|----------------|-------------|
| 1. | PLOT EXTENT (AS PER PATTI) | 1288.74 | | |
| 2. | PLOT EXTENT (AS PER SITE) | 1287.18 | | |
| 3. | FIRST FLOOR AREA | 455.11 | 25.10 | |
| 4. | SECOND FLOOR AREA | 455.11 | 25.10 | |
| 5. | THIRD FLOOR AREA | 455.11 | 25.10 | |
| 6. | FOURTH FLOOR AREA | 455.11 | 25.10 | |
| 7. | TOTAL AREA | 1820.44 | 84.40 | |
| 8. | F.S.I ACHIEVED | 1.414 | | |

COLOUR INDEX

| | |
|---|----------|
| — | BOUNDARY |
| — | PROPOSED |
| — | ROAD |

TAMIL NADU HOUSING BOARD

PLAN SHOWING THE PROPOSED CONSTRUCTION IN PLOT No. R-55, IN MAIN ROAD & 2nd MAIN ROAD VELACHERY VILLAGE AND SEK/VICES SCHEME, BEARING S.No.123 PART OF VELACHERY VILLAGE GREATER CHENNAI CORPORATION DIVISION NO.177, ZONE-XIII

BESANT NAGAR DIVISION SCALE: 1:100

| | | |
|--------------------|--------------------|-------------------|
| DRAWN BY DIVISION | SD/P. POONKODI | SD/P. CHITRAPONNI |
| DT: 12.11.15 | DT: 12.11.15 | DT: 12.11.15 |
| ASST EXE. ENGINEER | ASST ARCHITECT | |
| SD/T. SADANANTHAN | SD/R. KUMAR | |
| DT: 16.11.15 | DT: 16.11.15 | |
| TOWN P. ENGINEER | SUPV. ENGINEER (R) | |

SD/P. SUBRAMANIAN
DT: 18.11.15
CHIEF ENGINEER (C)

SDNO: 125/15

ASST. ENGINEER, T.N. H.B.
BESANT NAGAR DIVISION

ASST. EXEC. ENGR.
BESANT NAGAR DIVISION

EXECUTIVE & ADM. OFFICER
BESANT NAGAR DIVISION